



Alice Cabinetry Inc.

www.alicecabinetry.com

Tel: 510-240-8888 Email: sales@alicecabinetry.com

Table of CONTENT

Chapter 01	Alice Cabinetry	02
	Who we are	02
	Our mission	02
	Our vision	02
	Our Value	03
	Our certification	04
	Our technology	05
Chapter 02	Cabinets Line	06
	Door styles	06
Chapter 03	Kitchen Planing	18
	5 Different kitchen plans	19
Chapter 04	Superior Construction	20
	Product features	21
Chapter 05	Our Commitment	22
	Warranty	22
	Partner success program	23
Chapter 06	Product detail	24





01

Alice Cabinetry

ABOUT US

Who are we

ALICE CABINETRY is a select, quality-stock, eco-friendly and ready-to-assemble cabinetry wholesaler and distributor in North America.

Our product, sold through a partner network of contractors, retailers, designers and builders, features low VOC Sherwin-Williams waterborne UV finishes, factory pre-assembled dovetail drawers, patented solid wood dovetail tenons, soft closing glides and other great features.

It is our on-going mission to bring promises to the homeowners and our partners, both on the quality, functionality, the cost of the product and the code of service.

Our Mission

Use our products and services to deliver a form of energy that is warm and promising, one home, one cabinetry and one city at a time.

Our Vision

With our Partners, products, and customers, by 2025, we will turning 500,000 people's dreams of home into a reality.



Our value

A - Accepting

Accepting what is, rather than wishing for what is not help us experience life more deeply and at peace; Acceptance of our faults helps us grow patience, develop trust and celebrate strength.

L - Loving

In all that we do, let us do it for love!

I - Inspiring

Inspire and give back on a daily basis, providing blueprints to mentoring.

C - Citizenship

Be involved and play an active part in the society, while always remembering the responsibilities we've been given.

E - Encouraging

Be supportive, spread hope and confidence to others and to yourself.

Our CERTIFICATION

California Air Resources Board

Alice Cabinetry products meet the California Air Resources Board's current standards for certification. CARB2 labeling indicating compliance is on each box and product. The California Air Resources Board regulates air quality by ensuring that materials and air emissions meet the most stringent requirements. For more information, please feel free to email sales@alicecabinetry.com or visit arb.ca.gov.



GREENGUARD Certification

All the Alice Cabinetry products are certified by the GREENGUARD Certification Program. That means Alice Cabinetry gives assurance that products designed for use in indoor spaces meet strict chemical emissions limits, which contribute to the creation of healthier interiors.



National Kitchen & Bath Association

Alice Cabinetry is a member at the National Kitchen & Bath Association. Being part of this association keeps us informed with the latest news and developments in the industry. For more information, please feel free to contact our offices or visit www.nkba.org.



Our TECHNOLOGY

Water-based paint technology

Around Sep. 2011, we improved existing paint processes and adopted water-base environment-friendly paint. The environmental characteristics of water-base paint are well known within the industry. New water-base paint technology that provides excellent decorative and protective properties. Since it is composing 70-90% water, which is human and environmentally friendly and contains no harmful substances, such as organic solvent, methanal, benzene, dimethylbenzene, heavy metal, etc. Thus it is extensively favored by people instead of traditional paint. Water-base environment-friendly paint is odorless, non-pungent, non-toxic and environment-friendly, free of benzene and other harmful solvents or free TDI (toluene diisocyanate). (No dimethylbenzene-benzene-methanal and other specified 14 harmful substances shall be used during production) Work environment in the workshop of the company shall reach the leading level of furniture enterprises.

02

Cabinet Lines

DOOR STYLES

SNOW BIRCH

DESIGN

Snow Birch is a shaker style cabinet which has doors with recessed panels and minimal adornments. simple, clean lines and emphasizes utility. square shaker recessed center panel for wall and base

COLOR

Bright white color

MATERIAL

Russia Snow Birch
High Density Fibreboard/Hardboard (HDF)

FINISH

Low VOC waterborne UV finishes.
Eco-Friendly UL GREENGUARD GOLD Certified Sherwin
Williams

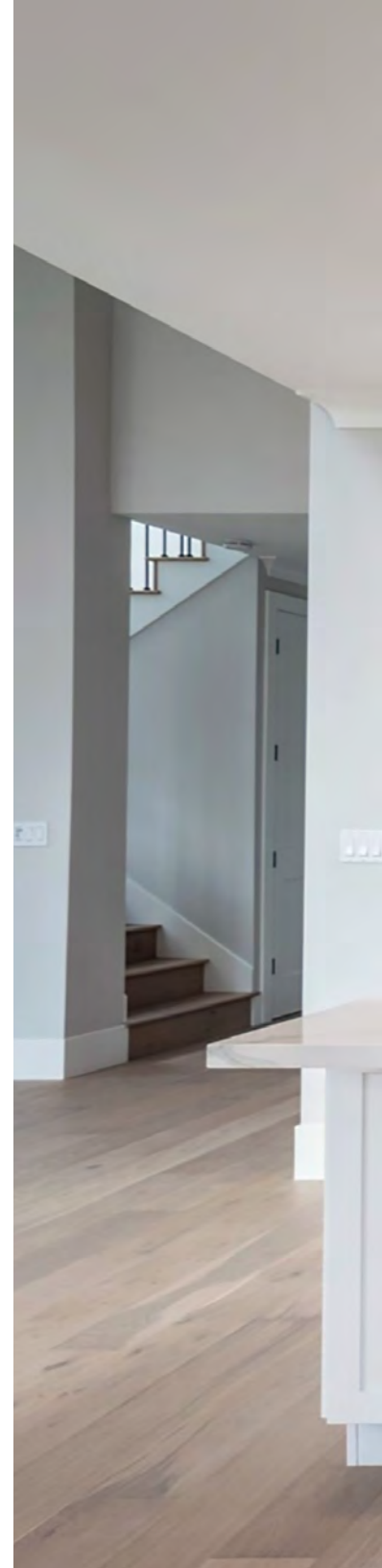



FRENCH GREY

DESIGN

French Grey is a shaker style cabinet which has doors with recessed panels and minimal adornments. simple, clean lines and emphasizes utility. square shaker recessed center panel for wall and base

COLOR

French Grey color

MATERIAL

Russia Snow Birch
High Density Fibreboard/Hardboard (HDF)

FINISH

Low VOC waterborne UV finishes.
Eco-Friendly UL GREENGUARD GOLD Certified Sherwin
Williams

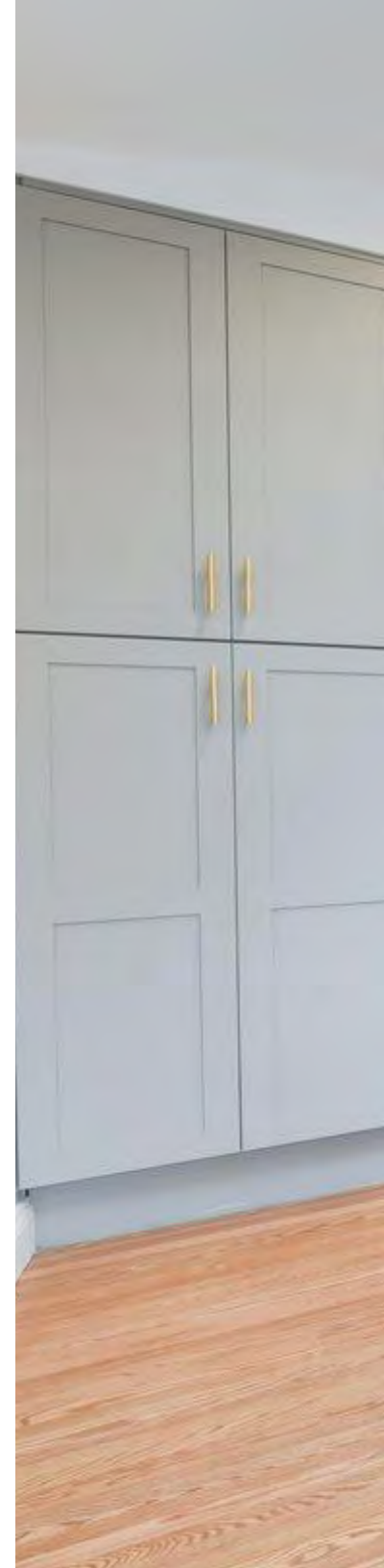



SCORPION BIRCH

DESIGN

Scorpion Birch is a shaker style cabinet which has doors with recessed panels and minimal adornmentssimple, clean lines and emphasizes utilitysquare shaker recessed center panel for wall and base

COLOR

Bronze Grey color

MATERIAL

Russia Snow Birch

FINISH

Low VOC waterborne UV finishes.
Eco-Friendly UL GREENGUARD GOLD Certified Sherwin
Williams





WINSTON CHERRY

DESIGN

Winston Cherry is a new shaker style cabinet. simple, clean lines with little decoration around the square. square shaker recessed center panel for wall Slab Drawer Front

COLOR

Red Cherry wood color

MATERIAL

Latin rose wood

FINISH

Low VOC waterborne UV finishes.
Eco-Friendly UL GREENGUARD GOLD Certified Sherwin
Williams

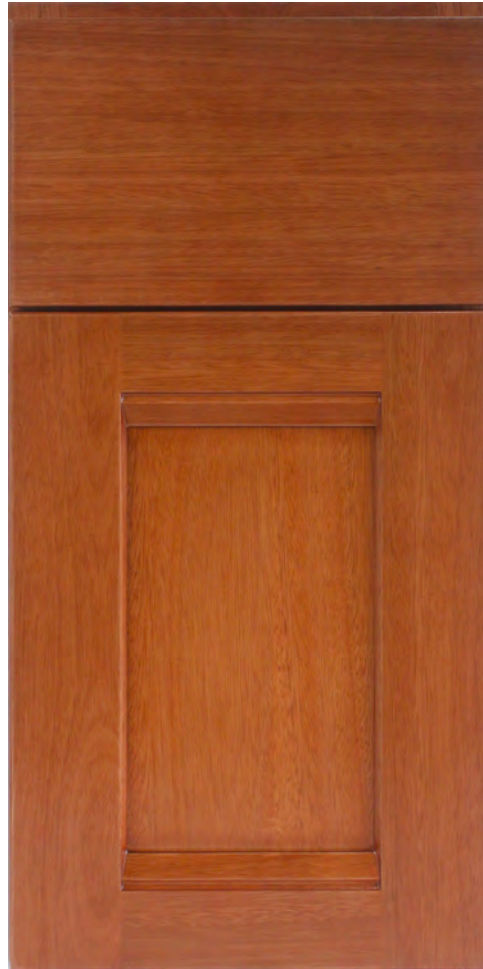



ENGLISH WALNUT

DESIGN

English Walnut is a square raised style cabinet with luxurious decoration. Classic styling, the deep wood tones bring strong contrast to your kitchen project

Multiple square raised center panel for both wall and base doors

COLOR

Dark walnut color

MATERIAL

North American cherry wood

FINISH

Low VOC waterborne UV finishes.
Eco-Friendly UL GREENGUARD GOLD Certified Sherwin
Williams





LG

Light switch

Recessed ceiling light

Microwave

Sink and faucet

Stove

Decorative rug

CLOUD WHITE

DESIGN

Cloud White is a square raised style cabinet with luxurious decoration. Beautifully finished with antique white and dark line strokes make this cabinet popular.

COLOR

Antique white color with black line stroke

MATERIAL

North American cherry wood

FINISH

Low VOC waterborne UV finishes.
Eco-Friendly UL GREENGUARD GOLD Certified Sherwin
Williams





03

Kitchen PLANNING

5 Standard Kitchen Layouts

There are five fundamental layouts for most kitchens - the single-wall, L, G, U, and galley. While certain floor plans create a more spacious, efficient kitchen, each kitchen layout can be enhanced with the right cabinetry and decorative accents. Depending on the overall size of your kitchen, an island can be added to many of these layouts to expand storage and create additional counter space. The width of walkways between cabinetry and the island is important and your kitchen designer will help determine if you have enough space to accommodate an island. Islands can be created in all shapes and sizes and you are not limited to a standard square or rectangular shape.

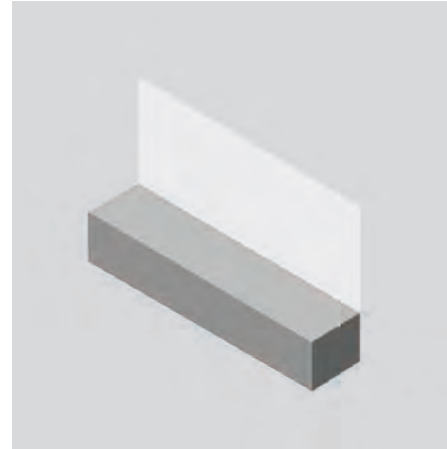

ONE WALL

The **Single-wall** kitchen floor plan is ideal for smaller homes. The work triangle in this kitchen layout is less like a triangle and more of a work line with all three kitchen zones along one wall. It offers the least efficient kitchen plan but maximizes space.



L-SHAPE

In an **L-shaped** kitchen layout, a natural work triangle is created from continuous counter space and work stations on two adjacent walls. The benefit of this kitchen floor plan is that it not only provides the cook with an efficient work area, but it typically opens to a nearby room, making it easy for the cook to interact with guests.



GALLEY

With a **Galley** floor plan, the work stations face each other on parallel walls, creating a small work triangle. How to enhance the Galley kitchen: Similar to the one-wall kitchen floor plan, stack storage solutions to maximize space. Add a pass-through or remove a wall to open the kitchen, but still allow for base cabinetry and countertop space.



U-SHAPE

The **U-shaped** kitchen is the most versatile layout for kitchens, because the layout offers continuous countertops and ample storage, which surround the cook on three sides. How to enhance the U-shaped kitchen layout: To maximize storage and keep countertops clutter free, conceal the microwave in a base or wall cabinet and store large cooking essentials in a lazy susan.



G-SHAPE

The **G-shaped** kitchen is a step up from the U-Shape kitchen. This design adds extra cabinet and counter space. How to enhance the G-shaped kitchen layout: Depending on the size of the kitchen, G-shaped kitchens can seem cramped. To make the room feel more spacious, open up the wall in a nearby room and create a pass-through or breakfast bar for the family.

04

Superior CONSTRUCTION



3/4" Solid hardwood
drawer frame



Concealed 6-way
adjustable hinges
with soft close fea-
ture



Different style Solid
wood door



Cupboard fixing joint connector block inside easy for assemble



5/8" Solid wood manufacturer pre-assembled dovetail drawer

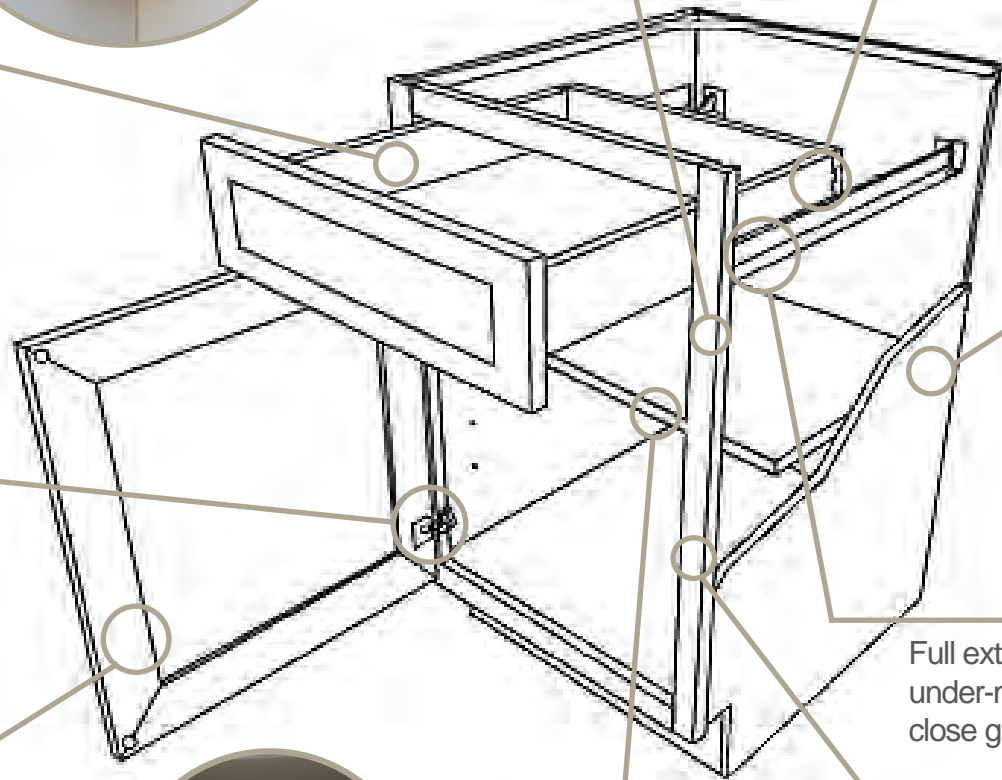

1/2" Plywood side panel with matching finish



Full extension, under-mount soft close glide

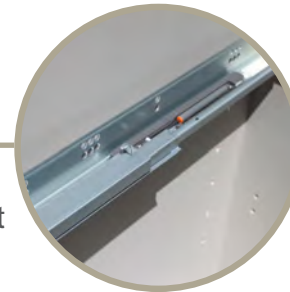

3/4" plywood shelves

sherwin williams **Water-based** paint technology with Germany Venjakob water-based painting line



05

Our COMMITMENT



WARRANTY

All Alice Cabinetry products are under warranty to the original purchaser. Manufacturer defect warranty in materials and workmanship for a period of **FIVE YEARS** from the date of possession, unless further specify.

(This warranty does not extend to defects caused by improper handling, storage, installation, assembly or disassembly, damage, product modifications, exposure to the elements, misuse, abuse or negligence.)

More information please check:

<https://www.alicecabinetry.com/warranty>

**PARTNER
GROWTH MANAGEMENT**

**BUSINESS SUPPORT
CONSULTATION**

PARTNER SUCCESS PROGRAM

**CUSTOMER SERVICE
&
COMMUNICATION**

BRAND ALIGNMENT

BASE FULL DOOR CABINET

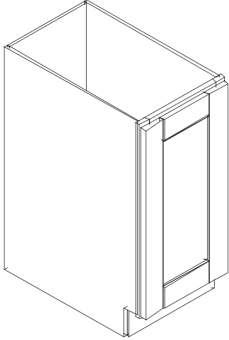
BF09	Base Full Door 9"W X 24"D X 34-1/2"H-1D-1Damper
	

SPICE PULL - OUT BASE CABINET

BFP6 / BFP6-T	Base Spice Rack 6"W*24"D*34-1/2"H-3Dra
BFP9	Base Spice Rack 9"W*24"D*34-1/2"H-3Dra
BFP12	Base Spice Rack 12"W*24"D*34-1/2"H-3Dra

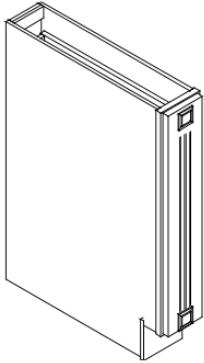
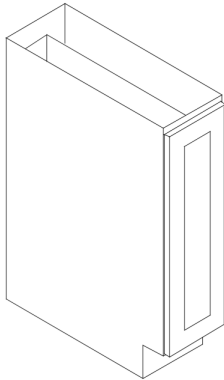
	
BFP6-T	BFP6 / BFP9 / BFP12

BASE CABINET 12"W - 30"W

B12	Base 12"W X 24"D X 34-1/2"H-1D-1Dra-1S-1Damper
B15	Base 15"W X 24"D X 34-1/2"H-1D-1Dra-1S-1Damper
B18	Base 18"W X 24"D X 34-1/2"H-1D-1Dra-1S-1Damper
B21	Base 21"W X 24"D X 34-1/2"H-1D-1Dra-1S-1Damper
B24	Base 24"W X 24"D X 34-1/2"H-2D-1Dra-1S-2Damper
B27	Base 27"W X 24"D X 34-1/2"H-2D-1Dra-1S-2Damper
B30	Base 30"W X 24"D X 34-1/2"H-2D-1Dra-1S-2Damper

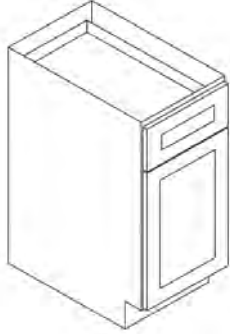
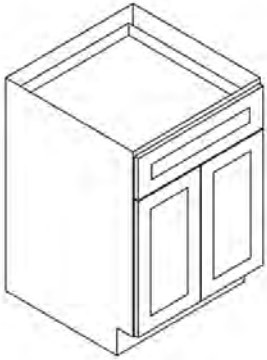
BASE CABINET 33"W - 42"W

B33	Base 33"W X 24"D X 34-1/2"H-2D-2Dra-1S-2Damper
B36	Base 36"W X 24"D X 34-1/2"H-2D-2Dra-1S-2Damper
B42	Base 42"W X 24"D X 34-1/2"H-2D-2Dra-1S-2Damper

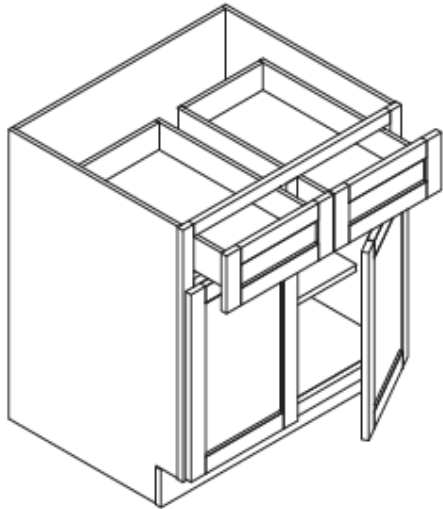

BASE CABINET WITH 2 DRAWERS

2DB30	Base 30"W X 24"D X 34-1/2"H Drawer Pack-2Drawer
2DB36	Base 36"W X 24"D X 34-1/2"H-Drawer Pack-2Drawer

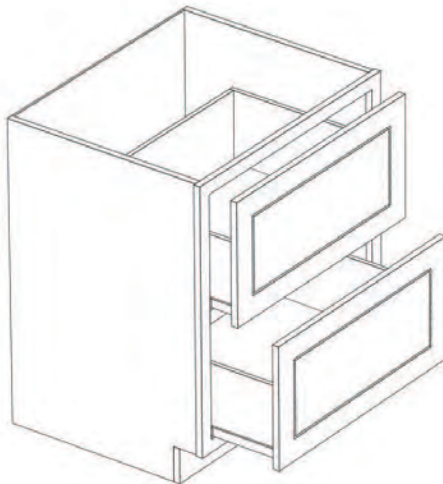

BASE CABINET WITH 3 DRAWERS

DB12	Drawer Base 12"W X 24"D X 34-1/2"H Drawer Pack-3Drawer
DB15	Drawer Base 15"W X 24"D X 34-1/2"H Drawer Pack-3Drawer
DB18	Drawer Base 18"W X 24"D X 34-1/2"H Drawer Pack-3Drawer
DB21	Drawer Base 21"W X 24"D X 34-1/2"H Drawer Pack-3Drawer
DB24	Drawer Base 24"W X 24"D X 34-1/2"H Drawer Pack-3Drawer
DB27	Drawer Base 27"W X 24"D X 34-1/2"H Drawer Pack-3Drawer
DB30	Drawer Base 30"W X 24"D X 34-1/2"H Drawer Pack-3Drawer
DB36	Drawer Base 36"W X 24"D X 34-1/2"H Drawer Pack-3Drawer

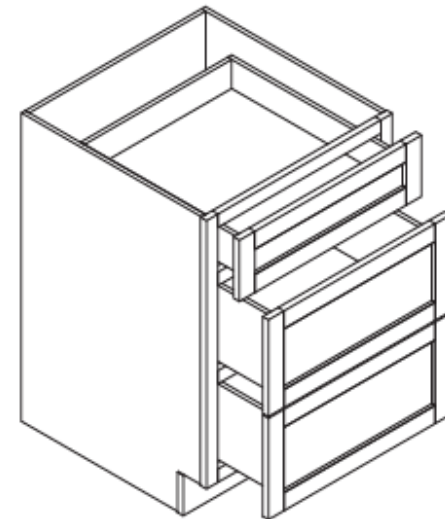

BASE BLIND CORNER CABINET (L/R)

BBC3639	Base Blind Corner 27"W X 24"D X 34-1/2"H-1D-1Dra-1S-1Damper
BBC3942	Base Blind Corner 33"W X 24"D X 34-1/2"H-1D-1Dra-1S-1Damper
BBC4245	Base Blind Corner 38-1/2"W X 24"D X 34-1/2"H-1D-1Dra-1S-1Damper

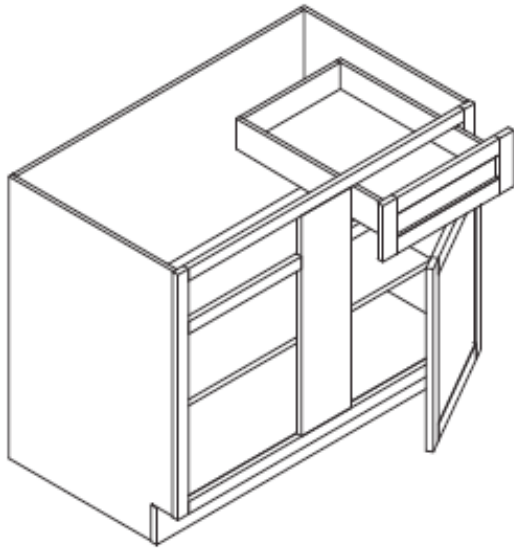

BASE FULL DOOR BLIND CORNER CABINET (L/R)

BBC3639FH	Base Blind Corner 27"W X 24"D X 34-1/2"H-1D-1S-1Damper
BBC3942FH	Base Blind Corner 33"W X 24"D X 34-1/2"H-1D-1S-1Damper
BBC4245FH	Base Blind Corner 38-1/2"W X 24"D X 34-1/2"H-1D-1S-1Damper

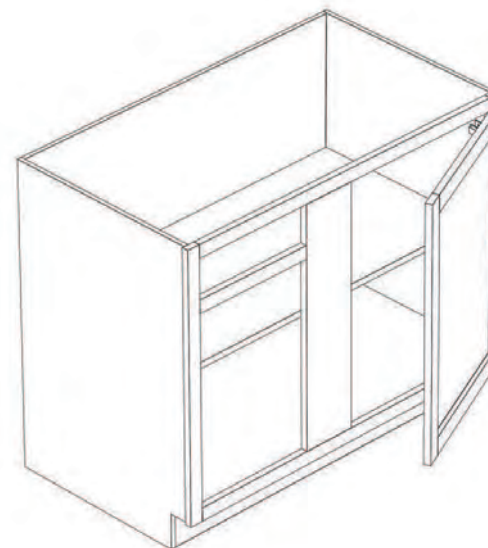

BASE BLIND CORNER INSTALLATION GUIDE

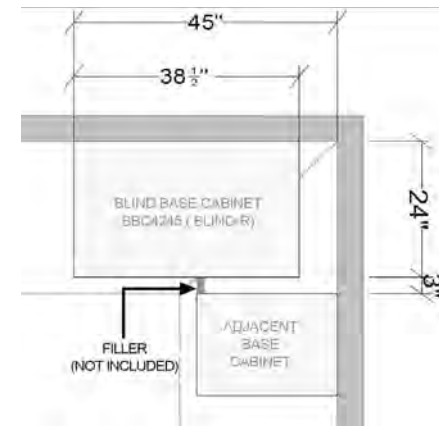
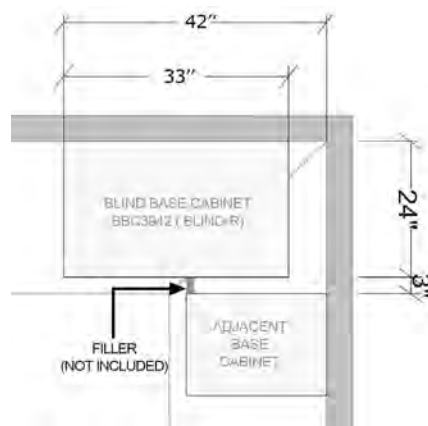
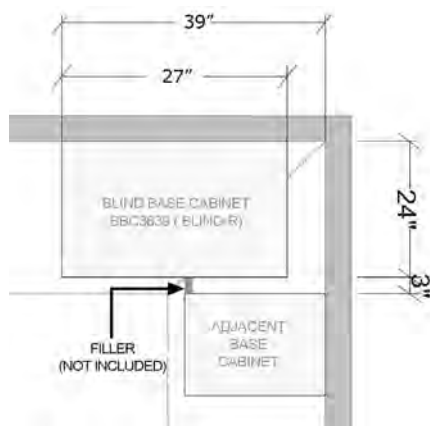

BASE CORNER CABINET (LAZY SUSAN)

LS3309	Lazy Susan 33"W X 34-1/2"H-1D W/ 2 Wood Turning Shelf
LS3612	Lazy Susan 36"W X 34-1/2"H-1D W/ 2 Wood Turning Shelf

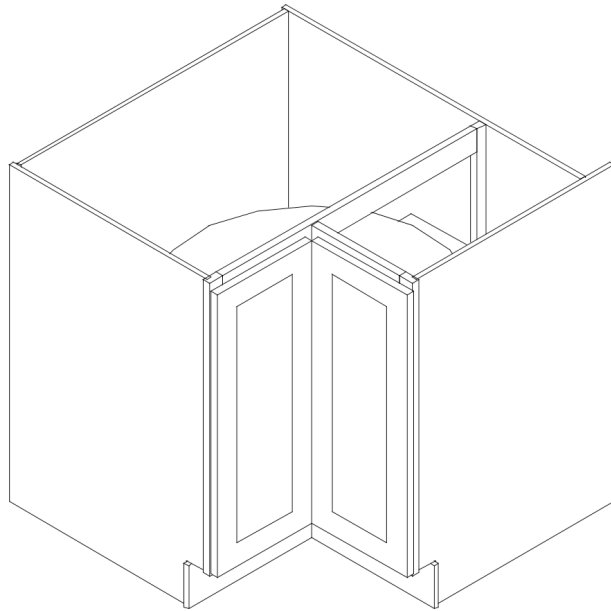

SINK BASE CABINET

SB24	Sink Base 24"W X 24"D X 34-1/2"H-2D-1Header-2Damper
SB30	Sink Base 30"W X 24"D X 34-1/2"H-2D-1Header-2Damper
SB33	Sink Base 33"W X 24"D X 34-1/2"H-2D-2Header-2Damper
SB36	Sink Base 36"W X 24"D X 34-1/2"H-2D-2Header-2Damper
SB42	Sink Base 42"W X 24"D X 34-1/2"H-2D-2Header-2Damper

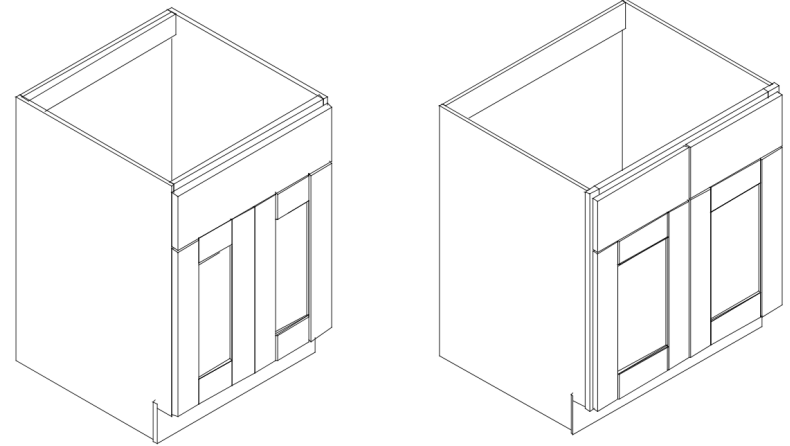

FARMHOUSE SINK BASE CABINET

FSB33	Farmhouse sink base 33"w x 24"d x 34-1/2"h-2d-2damper
FSB36	Farmhouse sink base 36"w x 24"d x 34-1/2"h-2d-2damper

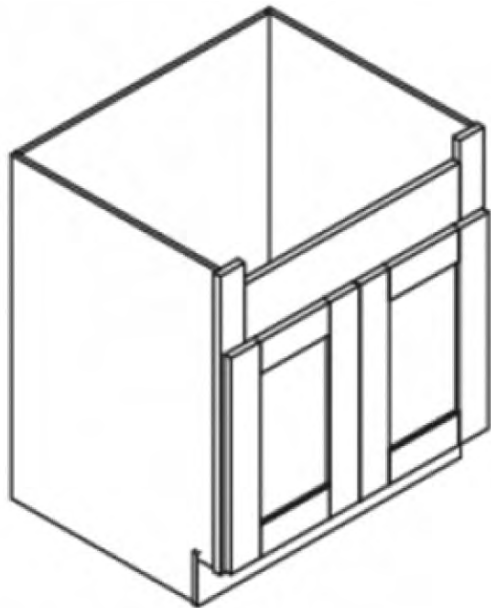

DIAGONAL CORNER SINK BASE CABINET

BCS36	Corner Sink Base 36" W X 24" D X 34-1/2"H-1Header-1Damper
BCS42	Corner Sink Base 42" W X 24" D X 34-1/2"H-1Header-1Damper

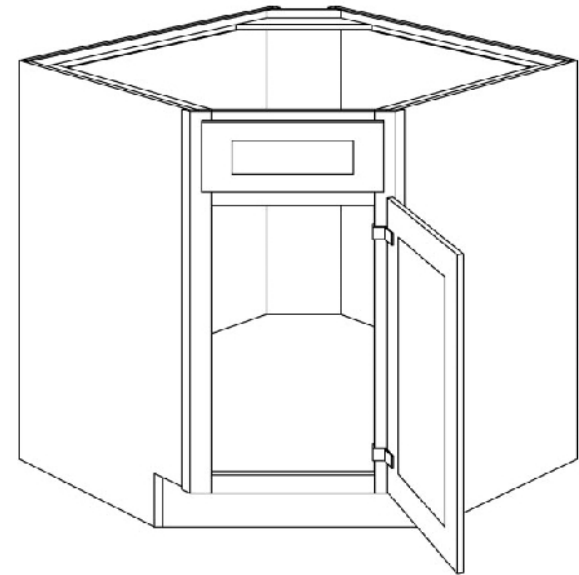

OVEN CABINET

OC3384	Oven Cabinet :33"Wx84"H-2Door+3Drawer-2Damper
OC3394	Oven Cabinet :33"Wx94"H-2Door+3Drawer-2Damper

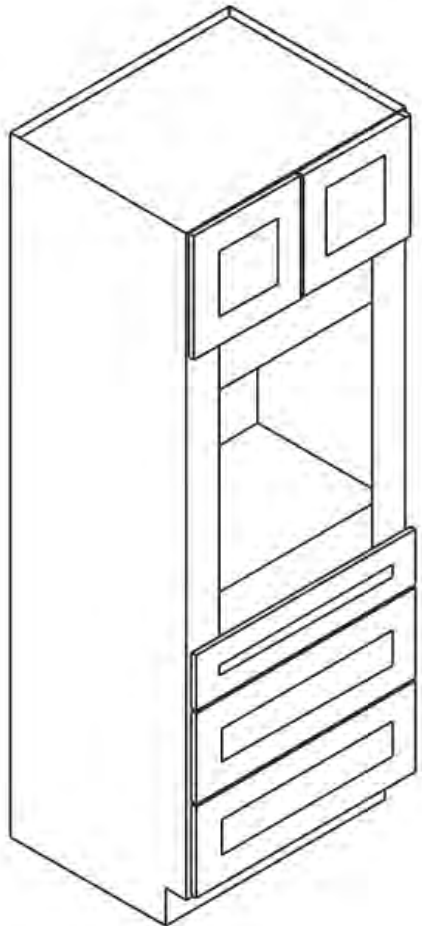

OVEN AND MICROWAVE CABINET

OM3384	Microwave Oven: 33"Wx84"H-2Door+2Drawer-2Damper
OM3394	Microwave Oven: 33"Wx94"H-2Door+2Drawer-2Damper

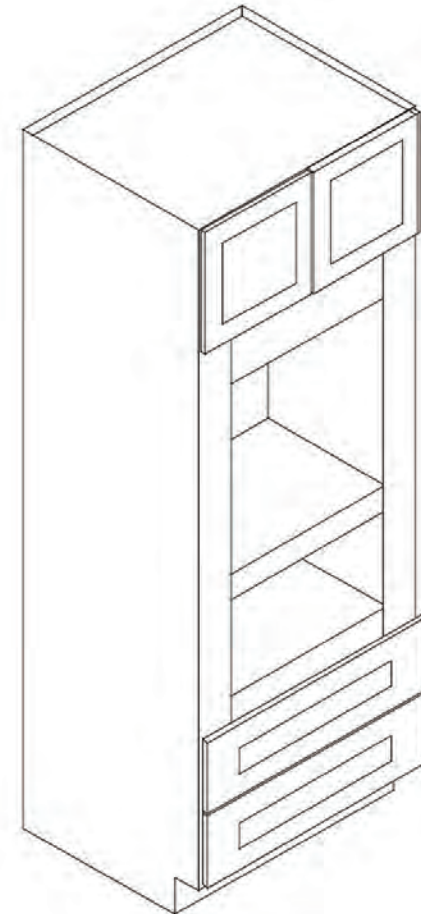

PANTRY CABINET

WP1884 Pantry 18"W X 24"D X 84"H-3D-3Damper

WP1894 Pantry 18"W X 24"D X 94"H-3D-3Damper

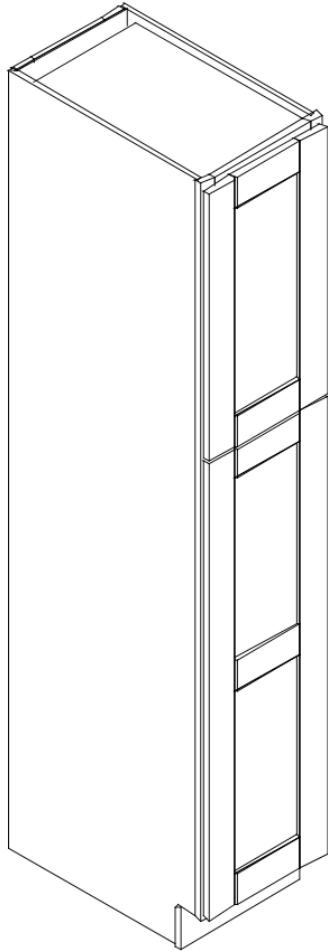

PANTRY CABINET

WP2484 Pantry 24"W X 24"D X 84"H-6D-6Damper

WP2494 Pantry 24"W X 24"D X 94"H-6D-6Damper

WP3084 Pantry 30"W X 24"D X 84"H-6D-6Damper

WP3094 Pantry 30"W X 24"D X 94"H-6D-6Damper



BASE END SHELF CABINET

BEF12L	Base End Open Frieze:12"W*24"D*34 1/2"H-Left
BEF12R	Base End Open Frieze:12"W*24"D*34 1/2"H-Right

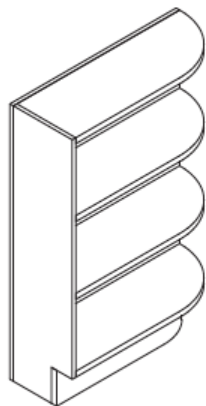

BASE END CORNER CABINET

AB24	Angle Base 12"W X 24"D X 34-1/2"H-1D-1S-1Damper
------	---

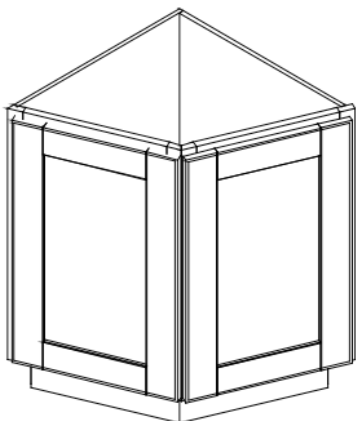

WALL DIAGONAL CABINET

WDC2430	Wall Diagonal Corner 24"W X 30"H X 12"D-1D-2S-1Damper
WDC2440	Wall Diagonal Corner 24"W X 40"H X 12"D-1D-2S-1Damper
WDC2730	Wall Diagonal Corner 27"W X 30"H X 15"D-1D-2S-1Damper
WDC2740	Wall Diagonal Corner 27"W X 40"H X 15"D-1D-2S-1Damper

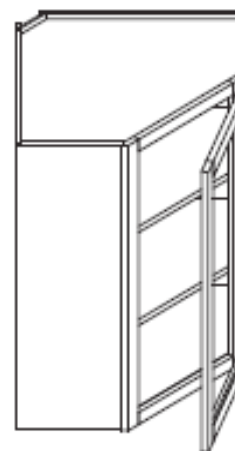
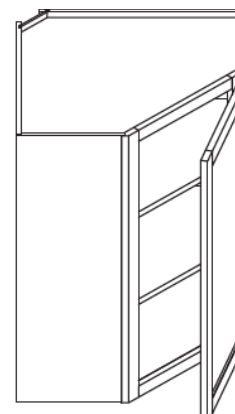

Call to check the inventory of glass door

WALL CABINETS - 30"H

W0930	Wall 9"W X 30"H X 12"D-1D-2S-1Damper
W1230	Wall 12"W X 30"H X 12"D-1D-2S-1Damper
W1530	Wall 15"W X 30"H X 12"D-1D-2S-1Damper
W1830	Wall 18"W X 30"H X 12"D-1D-2S-2Damper
W2130	Wall 21"W X 30"H X 12"D-1D-2S-2Damper
W2430	Wall 24"W X 30"H X 12"D-2D-2S-2Damper
W2730	Wall 27"W X 30"H X 12"D-2D-2S-2Damper
W3030	Wall 30"W X 30"H X 12"D-2D-2S-2Damper
W3330	Wall 33"W X 30"H X 12"D-2D-2S-2Damper
W3630	Wall 36"W X 30"H X 12"D-2D-2S-4Damper

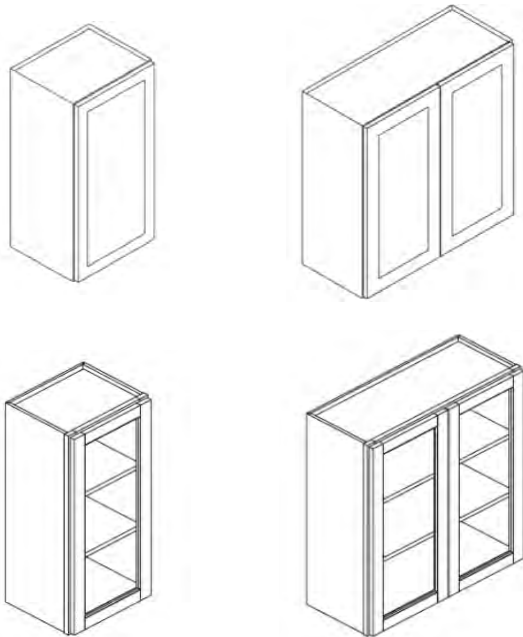

Call to check the inventory of glass door

WALL CABINETS - 40"H

W0940	Wall 9"W X 40"H X 12"D-1D-2S-1Damper
W1240	Wall 12"W X 40"H X 12"D-1D-2S-1Damper
W1540	Wall 15"W X 40"H X 12"D-1D-2S-1Damper
W1840	Wall 18"W X 40"H X 12"D-1D-2S-1Damper
W2140	Wall 21"W X 40"H X 12"D-1D-2S-1Damper
W2440	Wall 24"W X 40"H X 12"D-2D-2S-2Damper
W2740	Wall 27"W X 40"H X 12"D-2D-2S-2Damper
W3040	Wall 30"W X 40"H X 12"D-2D-2S-2Damper
W3340	Wall 33"W X 40"H X 12"D-2D-2S-2Damper
W3640	Wall 36"W X 40"H X 12"D-2D-2S-2Damper

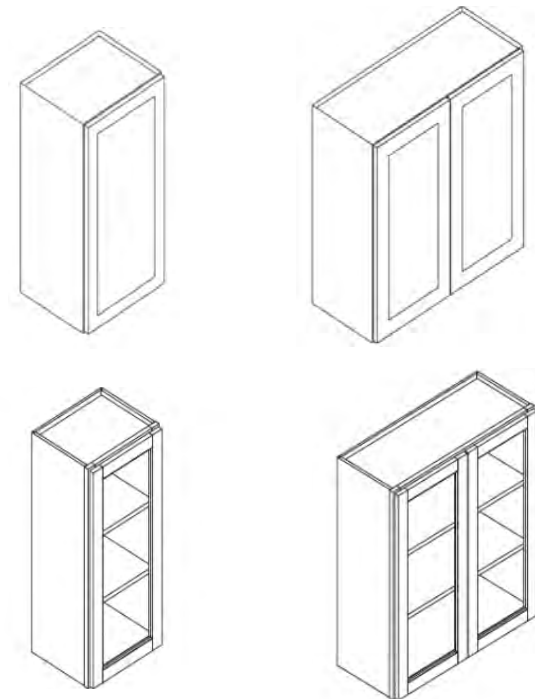

Call to check the inventory of glass door

WALL CABINETS - 12"H

W3012	Wall 30"W X 12"H X 12"D-2D-2Damper
W3312	Wall 33"W X 12"H X 12"D-2D-2Damper
W3612	Wall 36"W X 12"H X 12"D-2D-2Damper

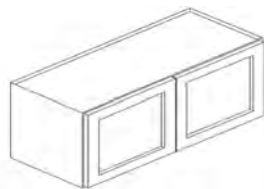

WALL CABINETS - 15"H

W3015	Wall 30"W X 15"H X 12"D-2D-2Damper
W3315	Wall 33"W X 15"H X 12"D-2D-2Damper
W3615	Wall 36"W X 15"H X 12"D-2D-2Damper

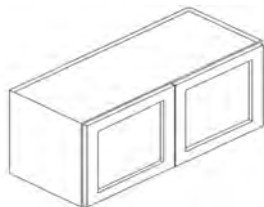

WALL CABINETS - 18"H

W3018	Wall 30"W X 18"H X 12"D-2D-2Damper
W3318	Wall 33"W X 18"H X 12"D-2D-2Damper
W3618	Wall 36"W X 18"H X 12"D-2D-2Damper

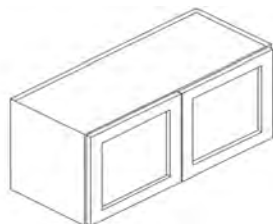

WALL CABINETS - 21"H

W3021	Wall 30"W X 21"H X 12"D-2D-2Damper
W3321	Wall 33"W X 21"H X 12"D-2D-2Damper
W3621	Wall 36"W X 21"H X 12"D-2D-2Damper

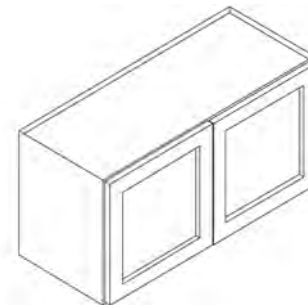

WALL CABINETS - 24"H

W3024	Wall 30"W X 24"H X 12"D-2D-1S-2Damper
W3324	Wall 33"W X 24"H X 12"D-2D-1S-2Damper
W3624	Wall 36"W X 24"H X 12"D-2D-1S-2Damper

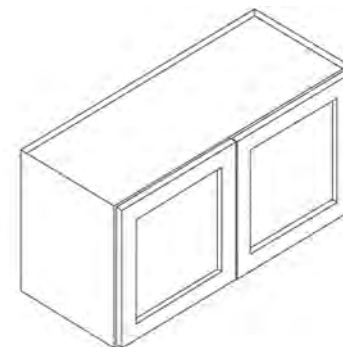

WALL CABINET

W331824	Wall 33"W X 18"H X 24"D-2D-2Damper
W332124	Wall 33"W X 21"H X 24"D-2D-2Damper
W332424	Wall 33"W X 24"H X 24"D-2D-1S-2Damper
W361224	Wall 36"W X 12"H X 24"D-2D-2Damper
W361524	Wall 36"W X 15"H X 24"D-2D-2Damper
W361824	Wall 36"W X 18"H X 24"D-2D-2Damper
W362124	Wall 36"W X 21"H X 24"D-2D-2Damper
W362424	Wall 36"W X 24"H X 24"D-2D-1S-2Damper

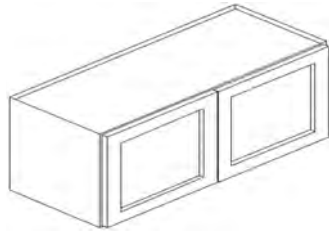

WALL BLIND CORNER CABINETS - L/R

WBC2730	Wall Blind Corner 27"W X 30"H X 12"D-1D-2S-1Damper
WBC2740	Wall Blind Corner 27"W X 40"H X 12"D-1D-2S-1Damper

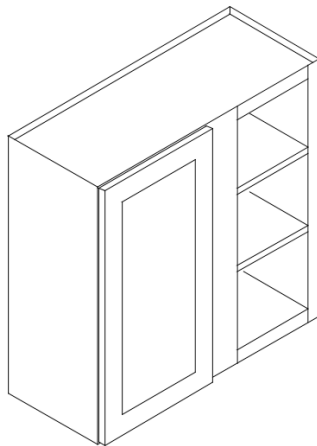

WALL MICROWAVE CABINET

WM301812	Microwave: 30"Wx12"D X 18"H
----------	-----------------------------

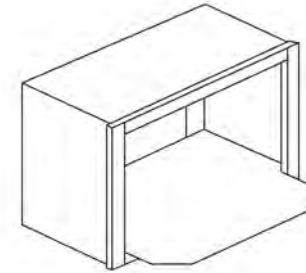

WALL MICROWAVE CABINET

WM2730	Wall Microwave: 27"Wx12"D X 30"H-1D-1Damper
WM3030	Wall Microwave: 30"Wx12"D X 30"H-1D-1Damper
WM2740	Wall Microwave: 27"Wx12"D X 40"H-1D-1Damper
WM3040	Wall Microwave: 30"Wx12"D X 40"H-1D-1Damper

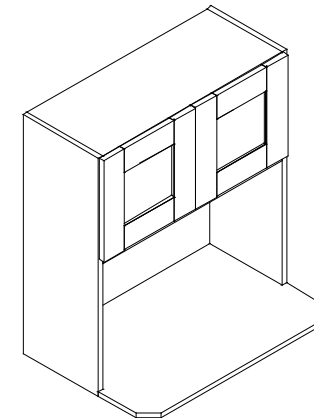

WALL END SHELF CABINET

WES1230	Wall End Open Frieze:12"W*12"D*30"H-3S
---------	--

WES1240	Wall End Open Frieze:12"W*12"D*40"H-3S
---------	--

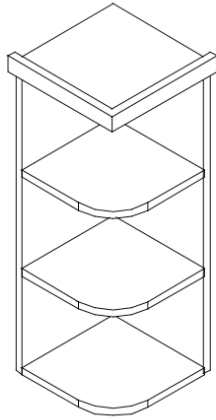

WALL ANGLE END CABINET

AW30	Wall 12"W X 30"H X 12"D-1D-2S-1Damper
------	---------------------------------------

AW40	Wall 12"W X 40"H X 12"D-1D-2S-1Damper
------	---------------------------------------



WINE RACK - 15"H

3015WR	Wall Wine Rack 30"W X 12"D X 15"H
--------	-----------------------------------

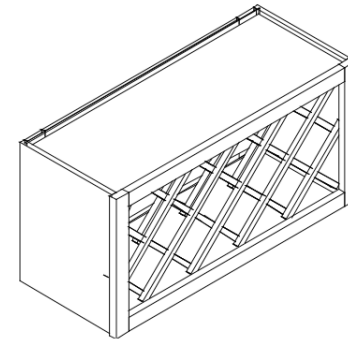

DISH RACK - 15"H

WDR3015	Wall Dish Rack 30"Wx15"Hx12"D
---------	-------------------------------

WDR3615	Wall Dish Rack 36"Wx15"Hx12"D
---------	-------------------------------

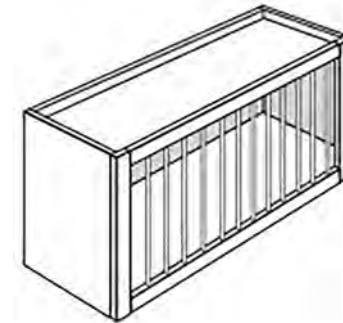

GLASS RACK CABINET

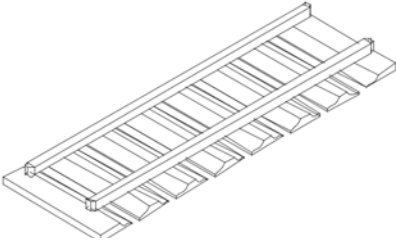
GR30	Wall Glass Rack 30"W X 2"H
	

TRASH BIN BASE CABINET

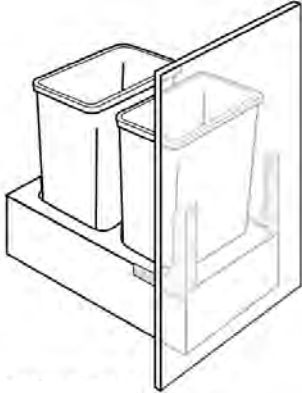
BWBK-TCR-18	Waste Bin Insert For 18" and 21" Base Cabinet
	

BATHROOM VANITY

V12	Vanity Drawer 12"W X 21"D X 34-1/2"H-3Drawer
V15	Vanity Drawer 15"W X 21"D X 34-1/2"H-3Drawer
V18	Vanity Drawer 18"W X 21"D X 34-1/2"H-3Drawer
V21	Vanity Drawer 21"W X 21"D X 34-1/2"H-3Drawer
V24	Vanity Drawer 24"W X 21"D X 34-1/2"H-3Drawer

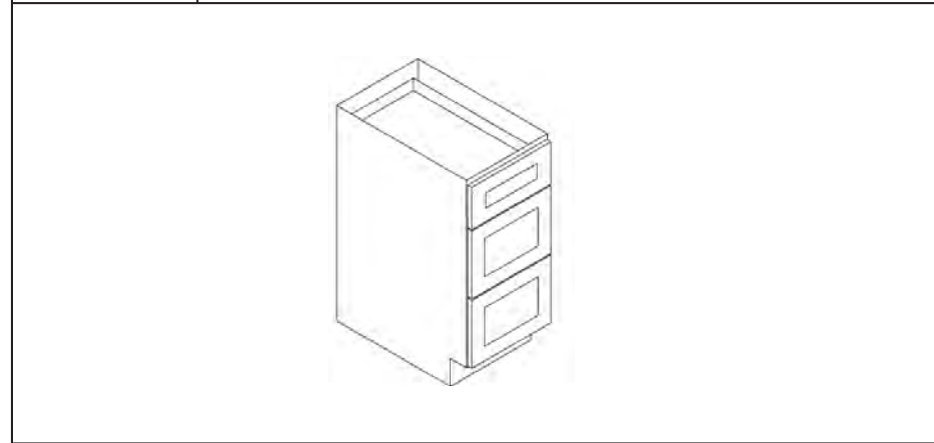

BATHROOM VANITY WITH SINK BASE

2421	Sink Base Vanity 24"W X 21"D X 34 1/2"H-2Door-2Damper
3021	Sink Base Vanity 30"W X 21"D X 34 1/2"H-2Door-2Damper
3621	Sink Base Vanity 36"W X 21"D X 34 1/2"H-2Door-2Damper

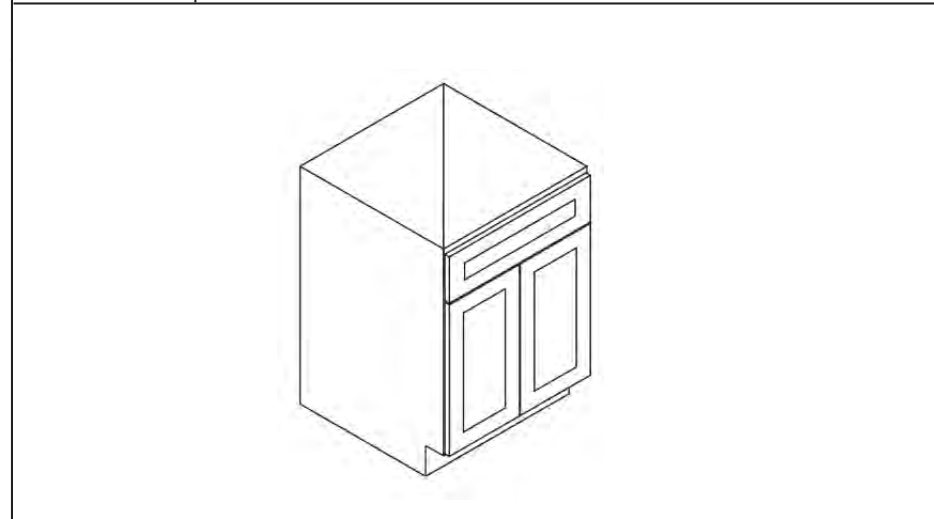

BATHROOM VANITY WITH DRAWER ON LEFT

2421D-L	Vanity 24"W X 21"D X 34 1/2"H-1 Door+2 Left Drawer -1Damper
3021D-L	Vanity 30"W X 21"D X 34 1/2"H-1 Door- 2 Left Drawer -1Damper
3621D-L	Vanity 36"W X 21"D X 34 1/2"H-2 Door- 2 Left Drawer-2Damper

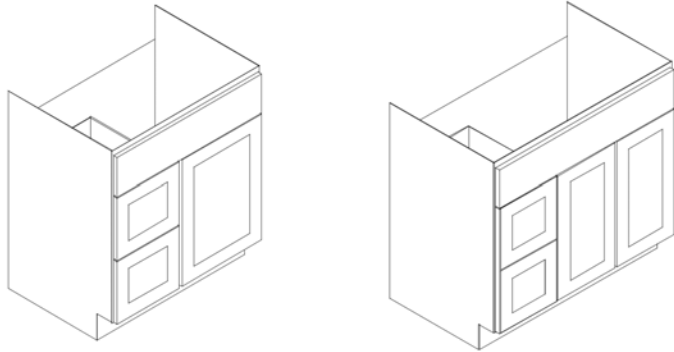

BATHROOM VANITY WITH DRAWER ON RIGHT

2421D-R	Vanity 24"W X 21"D X 34 1/2"H-1 Door+2 Right Drawer -1Damper
3021D-R	Vanity 30"W X 21"D X 34 1/2"H-1 Door+2 Right Drawer -1Damper
3621D-R	Vanity 36"W X 21"D X 34 1/2"H-2 Door+2 Right Drawer -1Damper

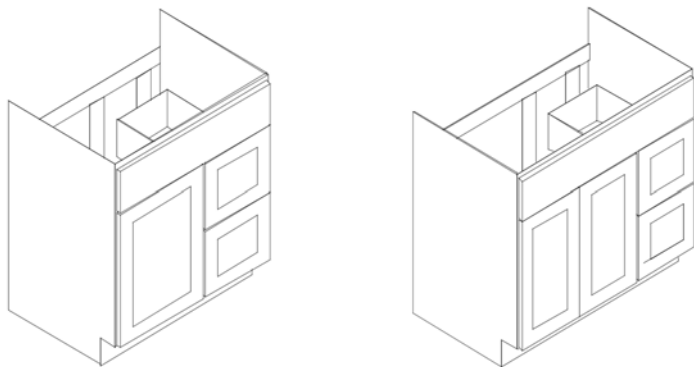

BATHROOM VANITY

6021DD	Vanity 60"W X 21"D X 34 1/2"H-4 Door-3Drawer (3)-4Damper
--------	--

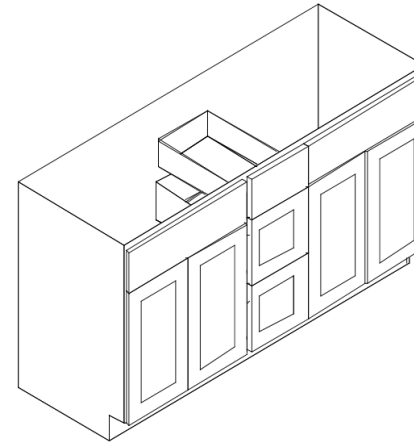

BATHROOM VANITY

4821DS	48"W X 21"D X 34 1/2"H-2 Center Door-6Drawer (3L-3R)-2Damper
6021DS	60"W X 21"D X 34 1/2"H-2 Center Door-6Drawer (3L-3R)-2Damper

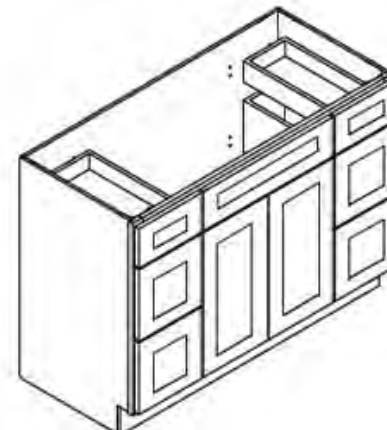

APPLIANCES GARAGE

TAG1224	Appliance Garage: 24"WX18"HX12"D
---------	----------------------------------

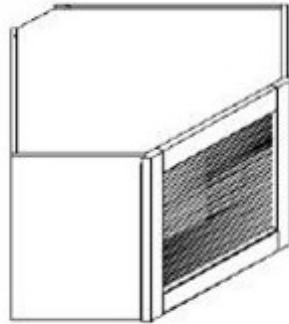

DISHWASHER RETURN PANEL

DWR1 1/2	Dishwasher Panel With 1 1/2" Wood Return
DWR3	Dishwasher Panel With 3" Wood Return

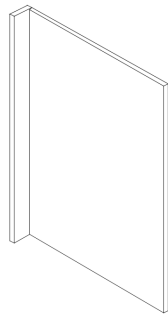

REFRIGERATOR RETURN PANEL

RRP96 - 1 1/2	Refrigerator Panel 96"W/1 1/2" Wood Return
RRP96 - 3	Refrigerator Panel 96"W/3" Wood Return



CROWN MOLDING (Cloud White / English Walnut)

CM8-2 1/2	2 1/2 "Wx96"L - (Dental Insert)
CM8-3	3"W X 96"L - (Classic Style)
CM8-4-T	4"Wx96"L - (Dental Insert)

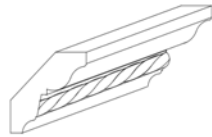

CROWN MOLDING (Snow Birch / French Grey / Scorpion Birch / Winston Cherry)

CM8-1 1/2	1 1/2 "Wx96"L
CM8-3	3"W X 96"L
CM8-4	4"Wx96"L

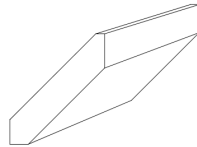

SCRIBE MOLDING

SM8	Scribe Molding: 6/8"W X 96"L
SM10	Scribe Molding: 1 1/4"W X 96"L



BASE FILLER

BF1 1/2	Filler 1 1/2"W X 34 1/2"H X 3/4"D Wood
BF336	Filler 3"W X 34 1/2"H X 3/4"D Wood
BF636	Filler 6"W X 34 1/2"H X 3/4"D Wood



WALL FILLER

WF340	Wall Filler 3"W X 40"H X 3/4"D Wood
WF396	Wall Filler 3"W X 96"H X 3/4"D Wood
WF630	Wall Filler 6"W X 30"H X 3/4"D Wood
WF640	Wall Filler 6"W X 40"H X 3/4"D Wood
WF696	Wall Filler 6"W X 96"H X 3/4"D Wood



BASE MOLDING

FBM8

Base Board 4 1/2" H X 96"L

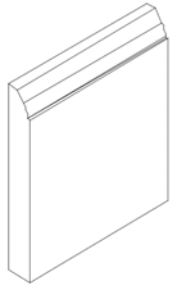

TOE KICK

TK8

Toe Kick 96"L-1/4"W

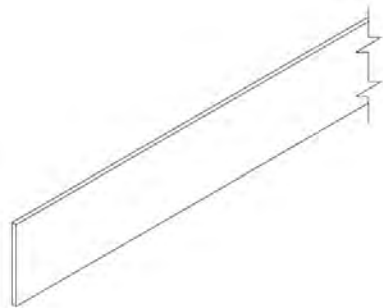

LIGHT RAIL MOLDING

LRM8

Light Rail Molding 96"L

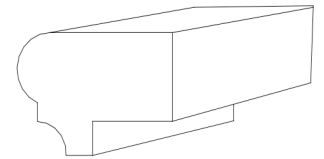

OUTSIDE CORNER MOLDING

OCM8

Outside Corner Molding: 96"L

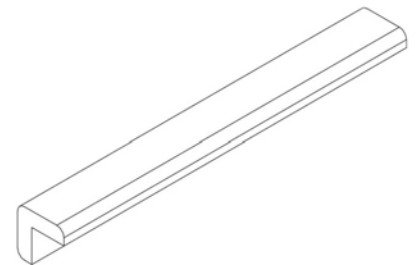

POST

POST

Wood Post 3"W X 34 1/2"H

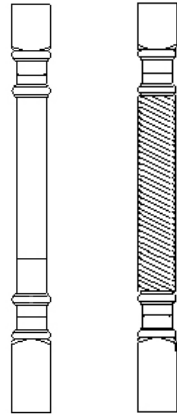

SMG/SMW/SMS/BRC DC/KMW

CRAFTED CORBEL

CBL

Corbel (Call/Email To Check)

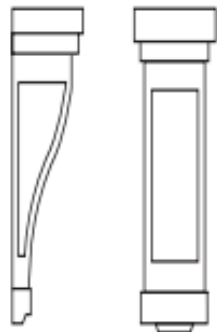

SHELF BOARD

S2496-3/4

Shelf Board 24"W X 96"L X 3/4"T

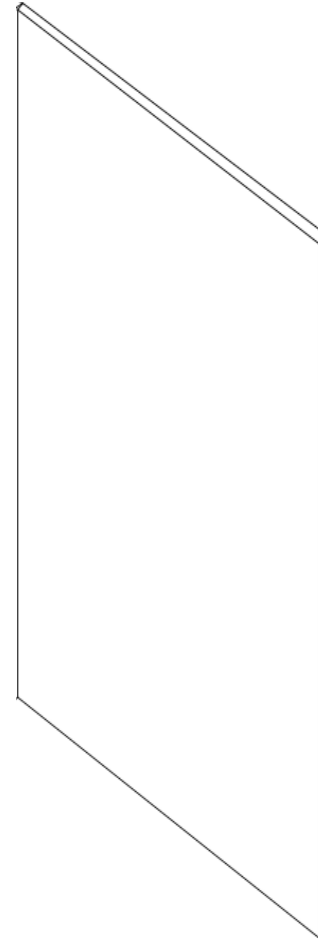

BASE SKIN PANEL

BP4896-1/2" Base Panel Skin: 48"Wx96"Hx1/2"D

BP4896-1/4" Base Panel Skin: 48"Wx96"Hx1/4"D

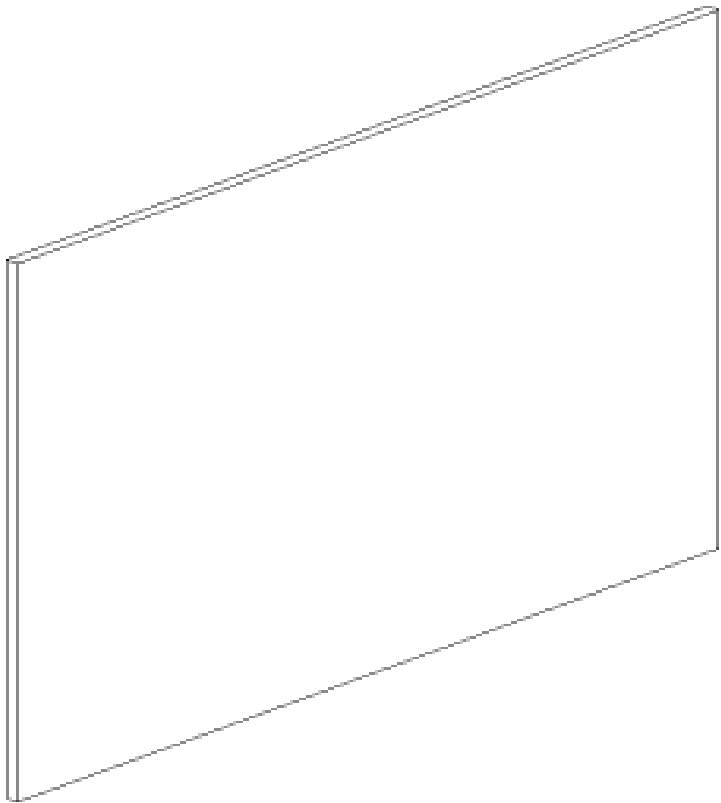

MATCHING WALL END PANEL (DUMMY DOOR)

MWEP1230 Wall End Panel: 11 3/4" W X 29-1/4"H

MWEP1240 Wall End Panel: 11 3/4" W X 39-1/4"H

MWEP36"*9" Upper Refrigerator Panel: 36"W X 9"H

MWEP42"*9" Upper Refrigerator Panel: 42"W X 9"H

MWEP48"*9" Upper Refrigerator Panel: 48"W X 9"H

MBEP18 Base End Panel 17 3/4" W X 29 1/4"H

MBEP24 Base End Panel 23 3/4" W X 29 1/4"H

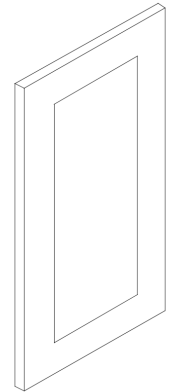

SAMPLE DOOR

SD Sample Door: 13"W X 16"H X 1"T

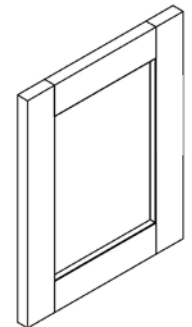

ROLL-OUT TRAY

15RT-DR	Roll-Out Tray For 15"W Cabinet
18RT-DR	Roll-Out Tray For 18"W Cabinet
21RT-DR	Roll-Out Tray For 21"W Cabinet
24RT-DR	Roll-Out Tray For 24"W Cabinet
27RT-DR	Roll-Out Tray For 27"W Cabinet
30RT-DR	Roll-Out Tray For 30"W Cabinet
33RT-DR	Roll-Out Tray For 33"W Cabinet
36RT-DR	Roll-Out Tray For 36"W Cabinet

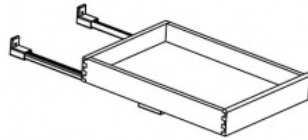

KNEE DRAWER

FD27	Knee Drawer: 27"W X 7.5"H X 21"D
FD30	Knee Drawer: 30"W X 7.5"H X 21"D

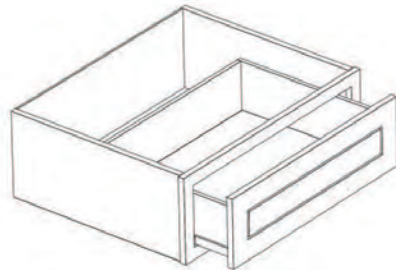

TOUCH-UP KIT

TOUCH-UP	Touch Up Marker & Touch Up Chalk
----------	----------------------------------



VISIT US ONLINE

Visit <https://www.alicecabinetry.com/> to view our kitchen, bath and other room photo gallery, see additional organization products, learn about cabinet care and maintenance, find where to buy and much more.

CONTACT US

Address: 1501 Doolittle Dr. UnitD, San Leandro, CA 94577

Phone: (510) 240-8888

Fax: (510)225-6888

Email: sales@alicecabinetry.com

